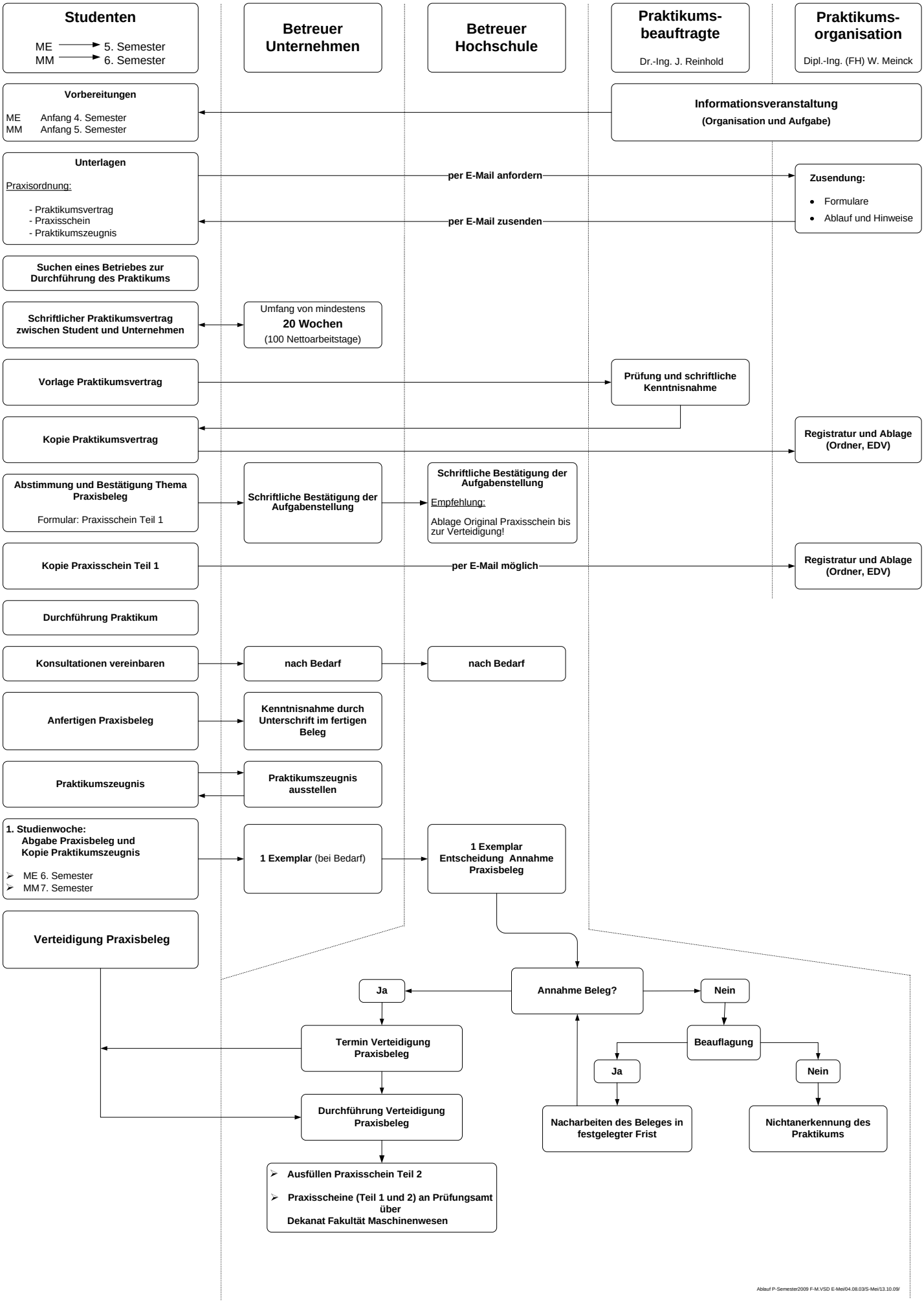Ablauf Praktikum Fakultät Maschinenwesen